

From October 2023 to September 2024

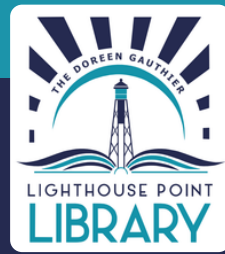

By using their hometown Library residents saved

**\$1,197,392**

**29,552**

**Physical Materials Circulated**

49% Adult 44% Youth 7% Other

Borrow instead of buy value: \$475,211

**651**

**Hours of Study Rooms Use**

Value of Study Room Use: \$16,275

**6,698**

**Participants**

2,794 Adults 3,904 Youth

**Attended 442**

**Free Library Programs**

266 Adult Programs and 176 Youth

Attendance value: \$69,238



**3,220**

**Volunteer Hours**

**279**

**New Resident Library Cards Issued**

**49**

**Personal Librarian Sessions**

**17**

**Community Outreach Events**

**26,335**

**Database Searches**

Includes Consumer Reports, FEL, Florida Legal Forms, New York Times, Wall Street Journal, Worldbook, and more

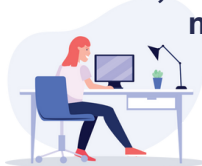

Access instead of buy value: \$525,383

**3,235**

**eBooks, Digital Audiobooks, and eMagazines Borrowed**



Borrow instead of buy value: \$48,525

**4,030**

**Hours of Patron Computer Use**

Value of Computer Use: \$48,360



**1344 Patron**

**Wi-Fi Sessions**

Value of Free Internet Use: \$14,400

**LighthousePointLibrary.com visits: 29,561**

**Take-and-Make Family Kits Delivered: 578**

FROM OCTOBER 2022 TO SEPTEMBER 2023

RESIDENTS SAVED

\$996,073

BY USING THEIR HOMETOWN LIBRARY

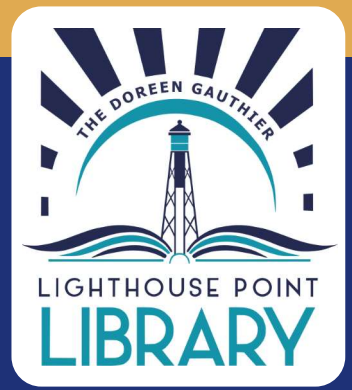

28,893

PHYSICAL MATERIALS CIRCULATED



49% ADULT 44% YOUTH 7% OTHER

BORROW INSTEAD OF BUY VALUE: \$476,026



432

FREE PROGRAMS FOR YOUTH, ADULTS & SENIORS

221 ADULT 211 YOUTH

4,853

PARTICIPANTS ATTENDED

2402 ADULTS 2451 YOUTH

VALUE OF FREE CLASSES: \$53,187

18,700

DATABASE SEARCHES



INCLUDES CONSUMER REPORTS, FEL, FLORIDA LEGAL FORMS, NEW YORK TIMES, WALL STREET JOURNAL, WORLDBOOK, AND MORE

ACCESS INSTEAD OF BUY VALUE: \$373,065



2,398

EBOOKS, DIGITAL AUDIOBOOKS, AND EMAGAZINES BORROWED

BORROW INSTEAD OF BUY VALUE: \$35,970

3,156

HOURS OF PATRON COMPUTER USE

VALUE OF COMPUTER USE: \$37,872

1,100

PATRON WI-FI SESSIONS

VALUE OF FREE INTERNET USE: \$19,953



2,933

VOLUNTEER HOURS

16

OUTREACH EVENTS

6

NEW COMMUNITY PARTNERSHIPS

320 NEW RESIDENT LIBRARY CARDS ISSUED

LIGHTHOUSEPOINTLIBRARY.COM VISITS

34,643

DOLLAR VALUES ARE FROM THE LIBRARY'S CATALOG SYSTEM AND ILOVELIBRARIES.ORG/WHAT-LIBRARIES-DO/CALCULATOR